

PLAN SHOWING THE PROPOSED CONSTRUCTION IN SN_o 246/6, PERUNGALATHUR VILLAGE,
 AT PERUNGALATHUR TOWN PANCHAYAT, SAIDAPET TALUK,
 CHENGAI M.G.R. DISTRICT SCALE 1:100. OWNER :- KRISHNA MOORTHY NAGARATHINAM

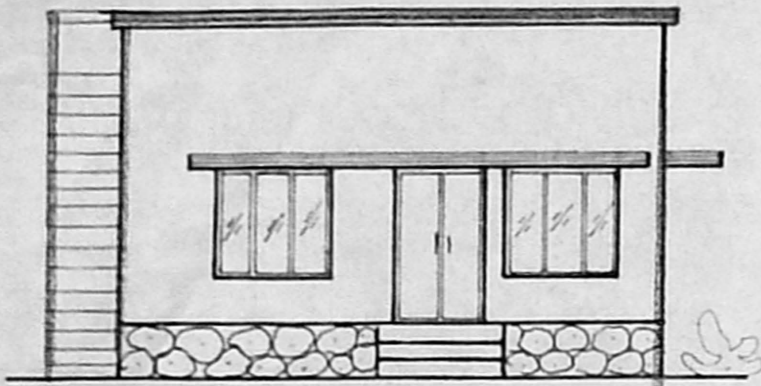

ELEVATION.

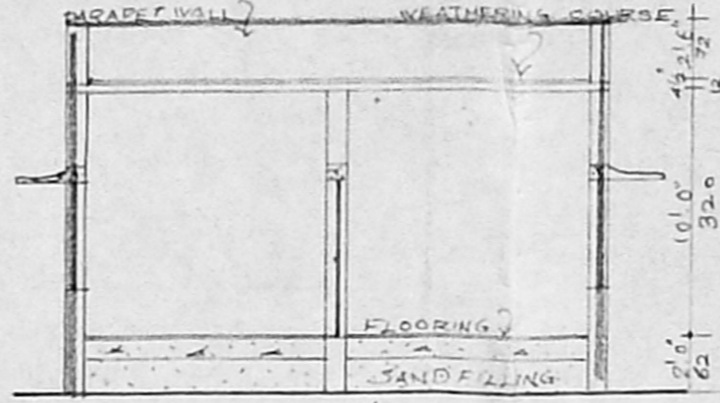

SECTION ON P.P.

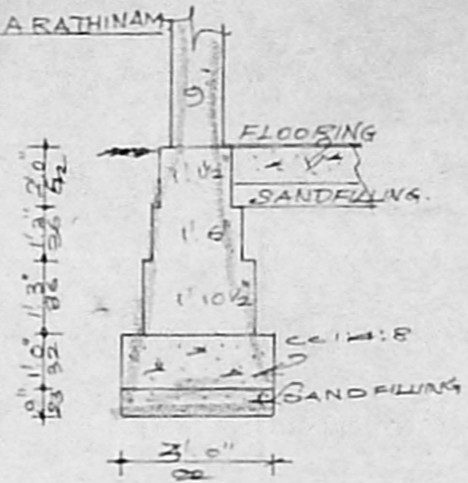

TYP. FOUNDATION.

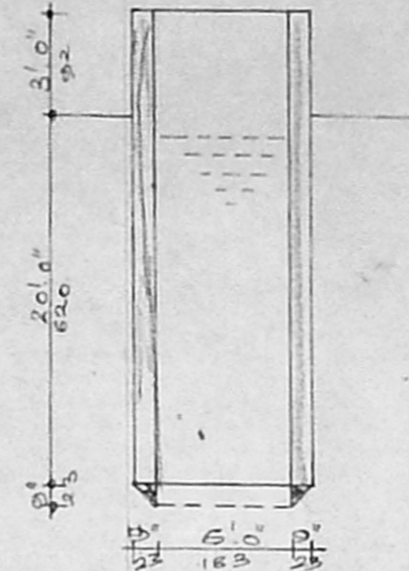

SEC OF WELL.

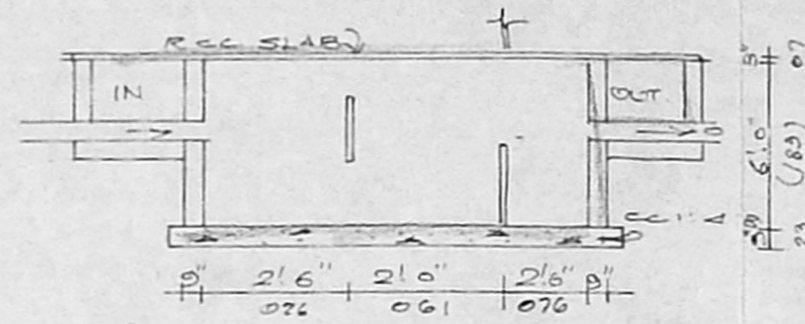

DETAILS OF SEPTIC TANK.

A/19017/397/95
 Planning Permit No. **APPROVED**
 SUBJECT TO THE CONDITIONS IN THIS OFFICE LETTER.
 No. A/110704/95 D.No. 30-6-95
 FOR MEMBER SECRETARY
 MADRAS METROPOLITAN
 DEVELOPMENT AUTHORITY
 MADRAS 600 008.

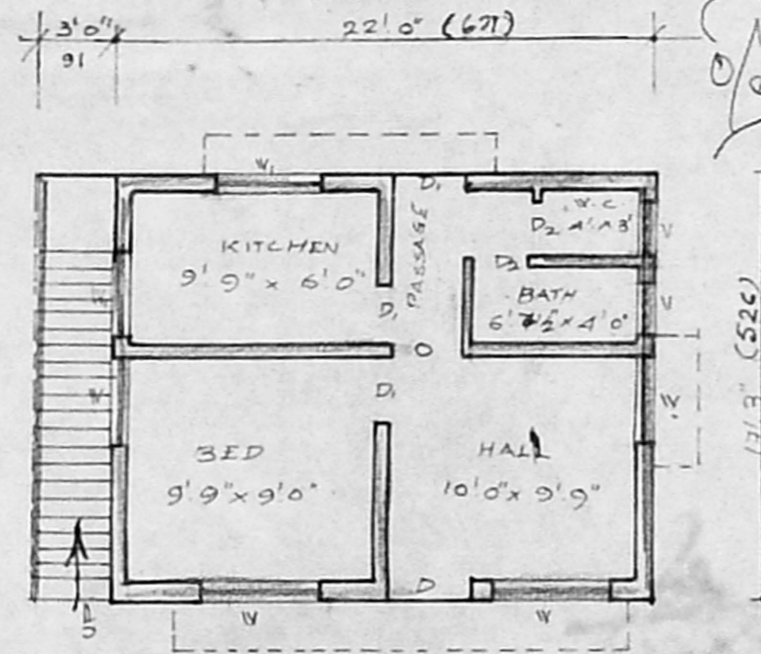

PLAN.

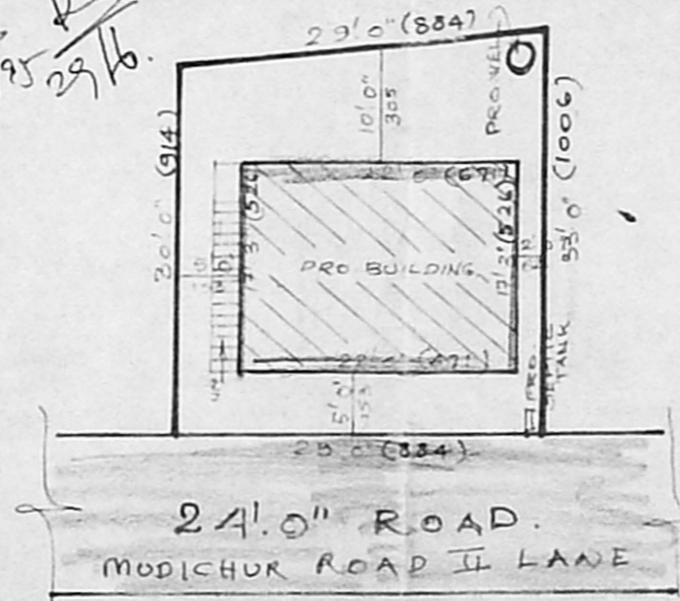

SITE PLAN SCALE 1:200

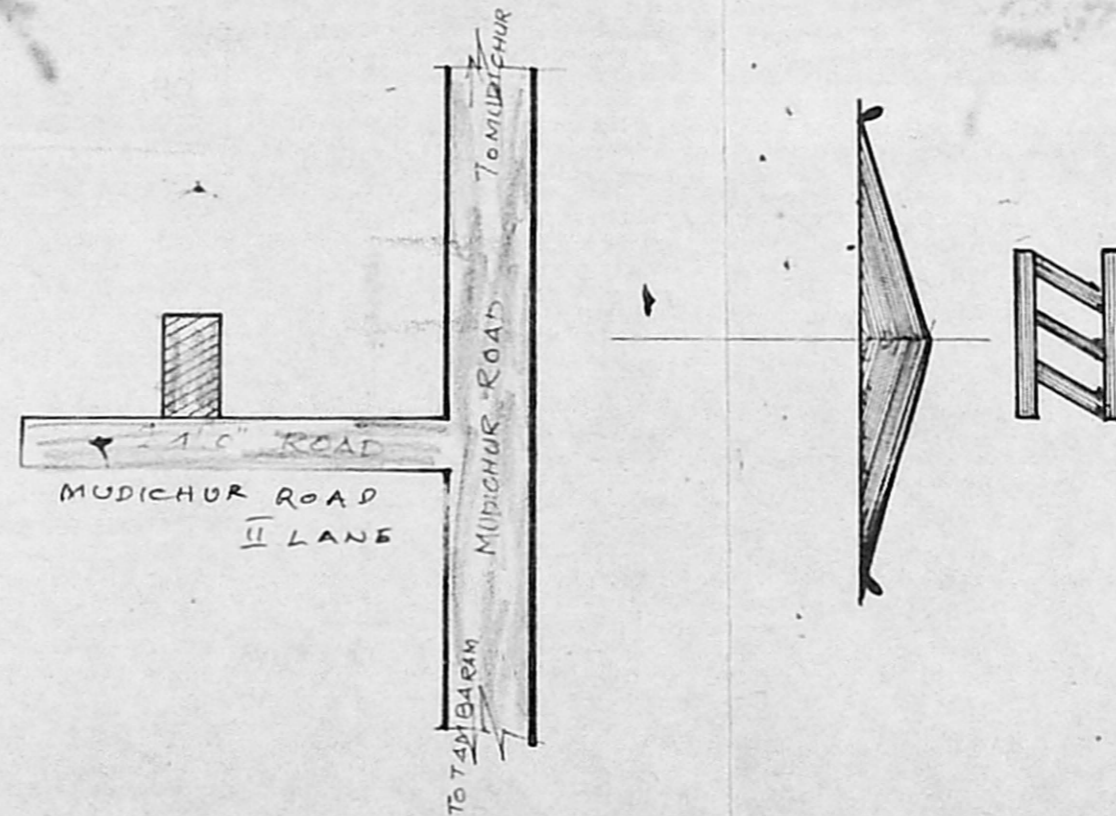

KEY PLAN.

JOINERY

- D DOOR 3'3" x 6'6"
- D DOOR 3'0" x 6'6"
- D DOOR 2'6" x 6'6"
- W WINDOW 4'6" x 4'6"
- W WINDOW 4'0" x 4'0"
- Y VENTILATOR 3'0" x 2'0"

EXTENT

Plot Extent	94	85
Prop. Plinth Area	380	25
F.S.I.	0.40	
Coverage	40%	

INDEX

- PROPOSAL
- BOUNDARY
- ROAD

STAIR CASE DETAILS

- WIDTH 3'0"
- RISE 0'7"
- TREAD 0'10"

OWNER

R. Gowri

R. GOWRI, D.C.E.
 LICENCED SURVEYOR
 PERUNGALATHUR TOWN PANCHAYAT
 13-D, KRISHNA ROAD
 NEW PERUNGALATHUR, MADRAS-63

LICENSED SURVEYOR